

症例 2 : 16歳 女性 (前歯の前突・開口)  
初診時口腔内写真

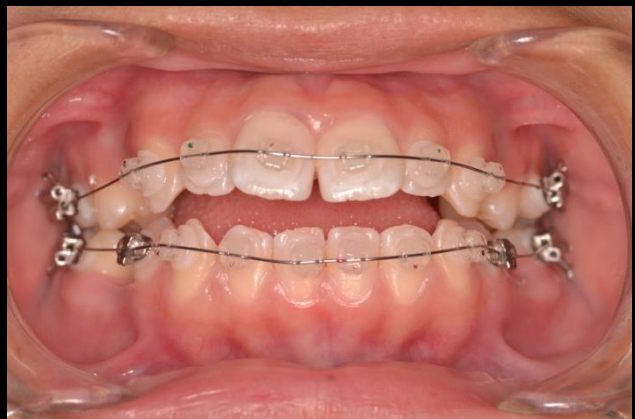

Pre Stage I Step 1 012 NiTi

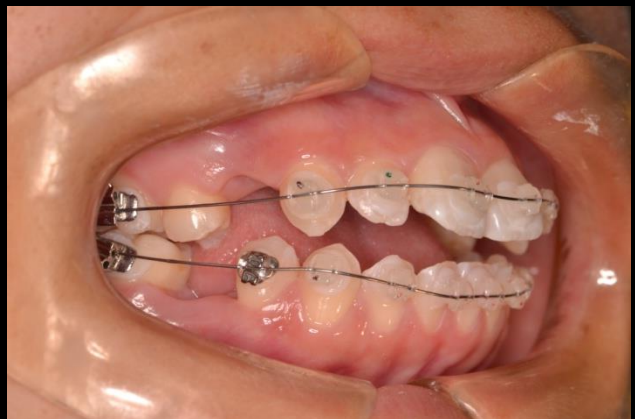
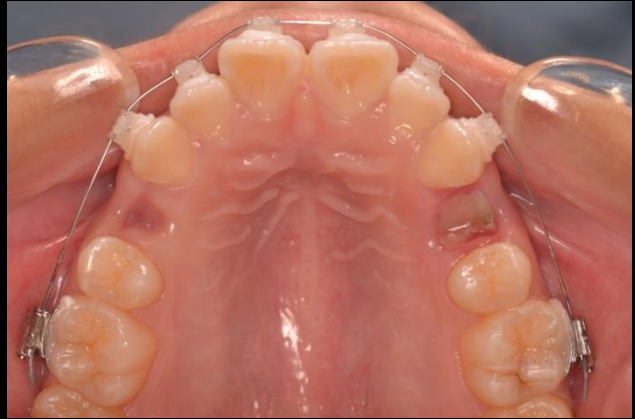

# Stage II Step 2

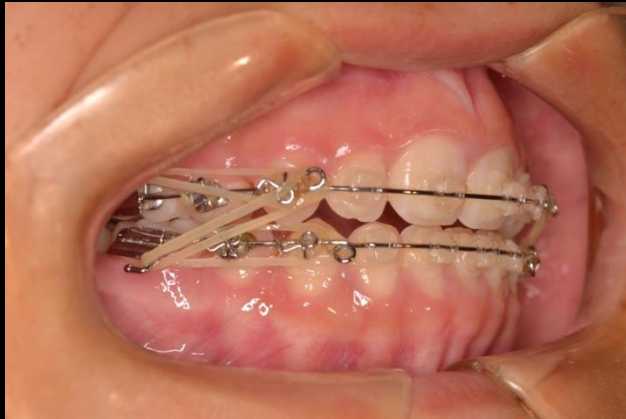
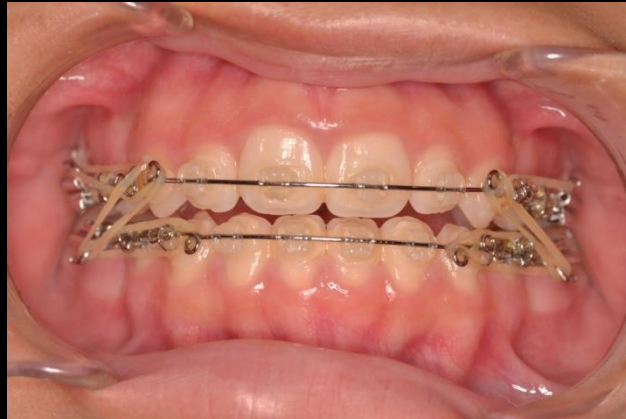
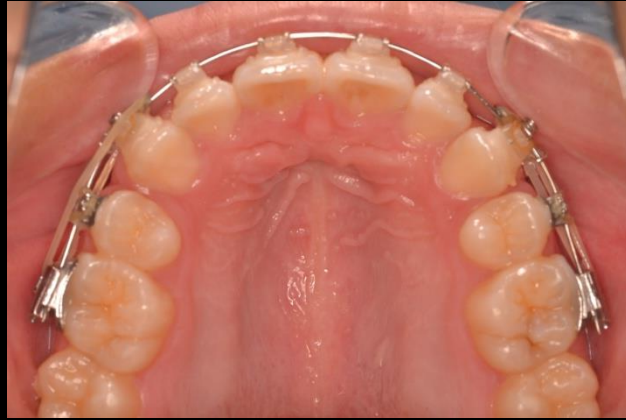

# 矯正終了直後



# 初診セファロ

## 術後セファロ

SNA 84°  
 SNB 71°  
 SN-Md 49°  
 U1-SN 113°  
 U1-L1 92°  
 L1-Md 106°  
 U1-APog 16mm  
 Witz +5mm  
 OJ 7mm  
 OB -4mm

SNA 83°  
 SNB 70°  
 SN-Md 49°  
 U1-SN 82°  
 U1-L1 143°  
 L1-Md 86°  
 U1-APog 6mm  
 Witz +5mm  
 OJ 2mm  
 OB 2mm

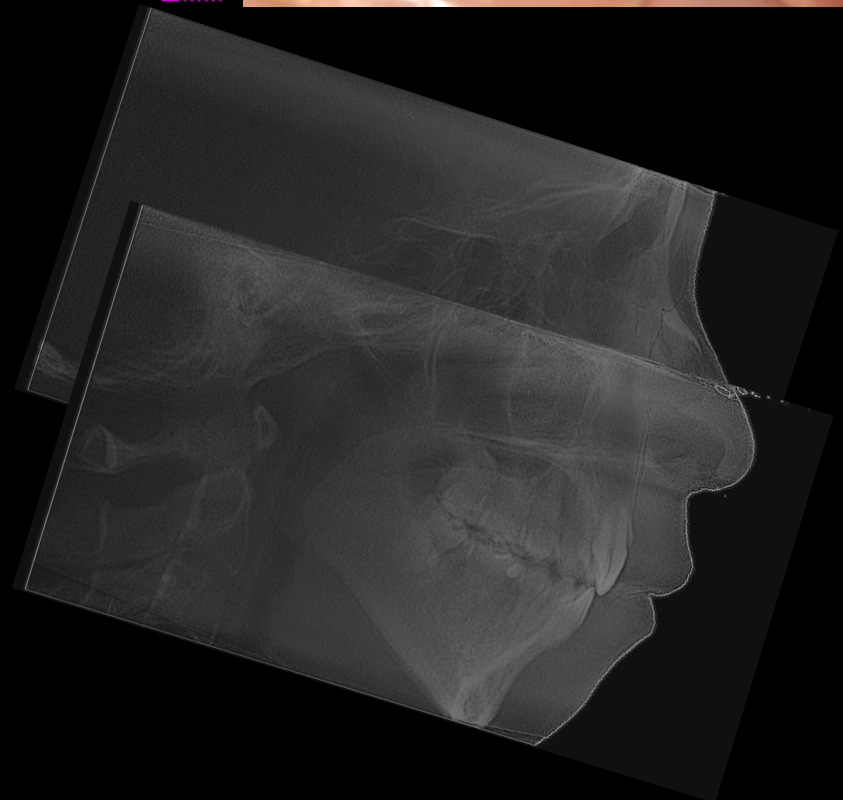
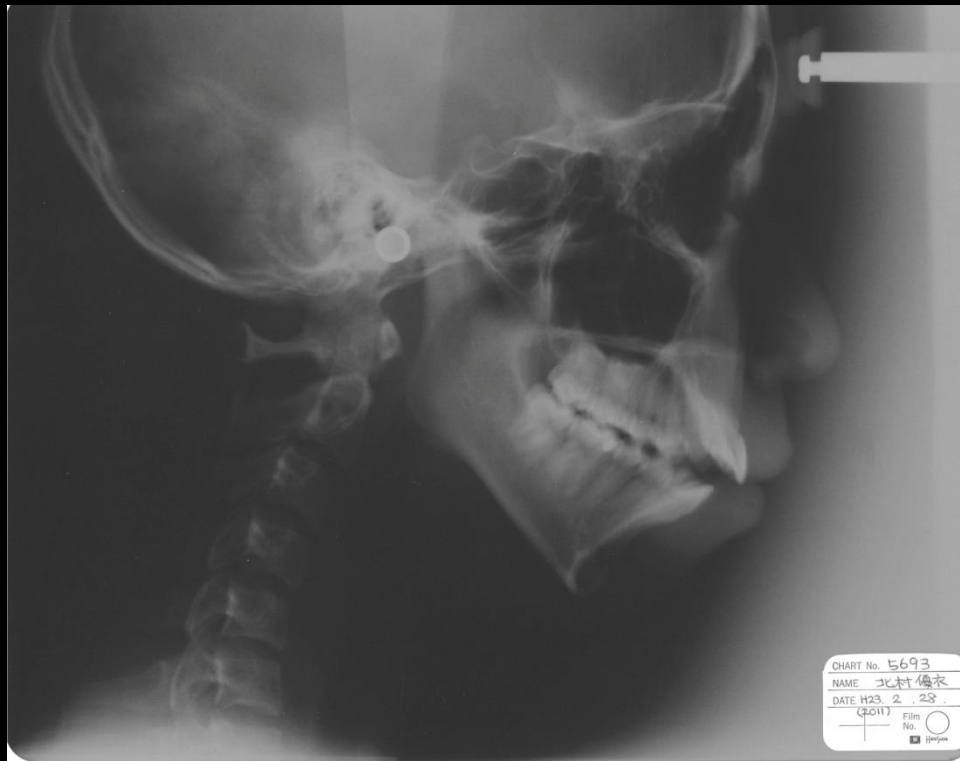
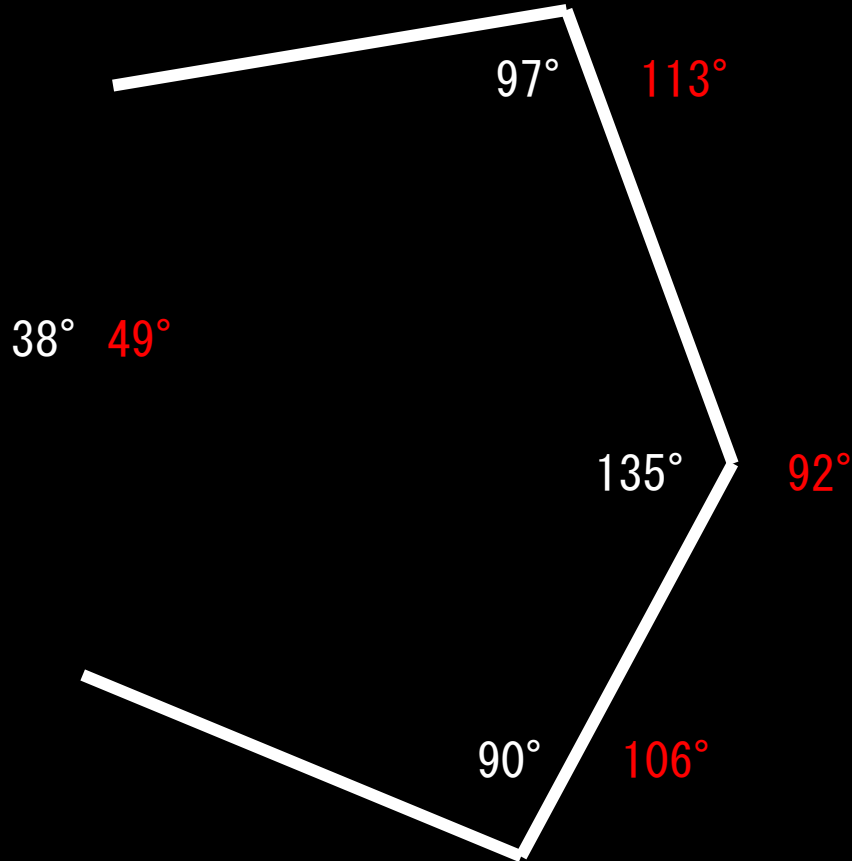

CHART No. 5693  
 NAME 北村優衣  
 DATE H23. 2. 28  
 (2011)  
 Film No.

# セファログラムの目標

術前



術後

